

50mm Mattress for HEAD05D

BF581

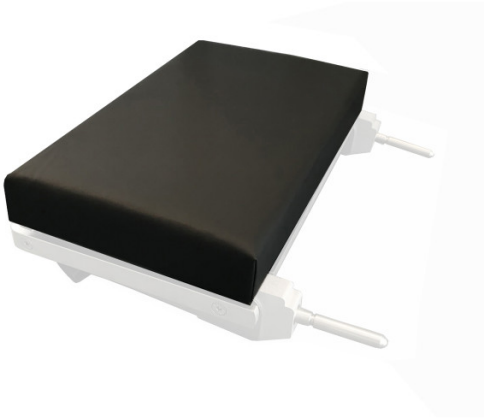

Dual density foam, welded seam.

- Velcro attachment
- Dimensions: 48 cm x 28 cm x 5 cm.

COMPATIBLE WITH

CMAX™ X-RAY

