STERIS
Les indispensables



Compensated Single Articulation Headrest (EU rails)

HEAD05D

CE

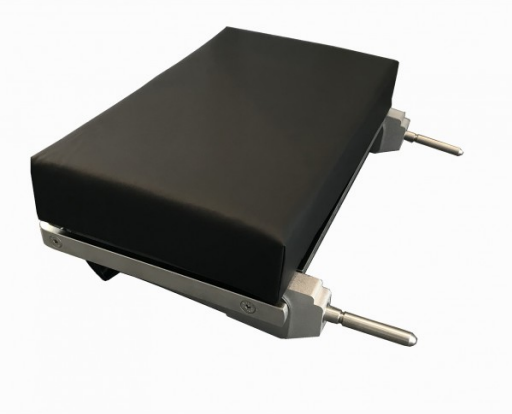

This Head Rest Extension for the CMAX X-Ray is installed using (2) Head Rest Adaptors (BF790) on either end of the table.

With the ability to easily tilt the patient's head, this headrest creates convenient positioning for easier intubation and facilitates support of the patient's head, eliminating the need for additional positioning devices. The additional 12" of tabletop length increases the available imaging area for the image-guided surgical procedure. Mattress pad not included.

Dimensions: 13" (L) x 19.7" (W). Tilt: 90° / -90°.

Weight: 13.2 lbs. (6 kg)

To be used with EU rails

Replacement Pads: 2" TLT Mattress Pad: BF581 / 3" TLT Mattress Pad: BF231

CE marked product

COMPATIBLE WITH

CMAX™ X-RAY

STERIS
Les indispensables









