STERIS
Les indispensables



Pediatric Arm and Hand Table

BF434

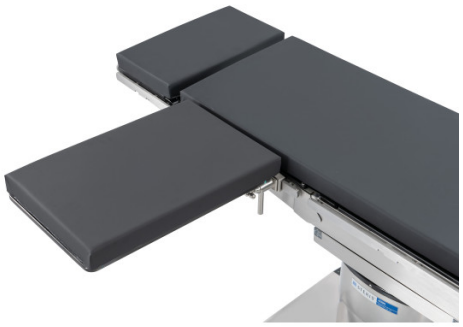

This small, lightweight carbon fiber arm and hand table is perfect for pediatric procedures and arterial line access. Installation and transportation easy due to light weight and size. 2" pad included.

Requires 2 x clamps for round posts: US Side Rails: BF161, BF10, BF083 / EU Side Rails: TAB741, TAB740B

Patient Weight Capacity: 500 lbs (227 kg)

Dimensions: 15" W x 24"L.

Not CE marked product

COMPATIBLE WITH

5085 SRT - 4095 - 5095 - 7080

STERIS
Les indispensables



