STERIS
Les indispensables



Lateral Brace Assemblies (Pair)

BF602

CE

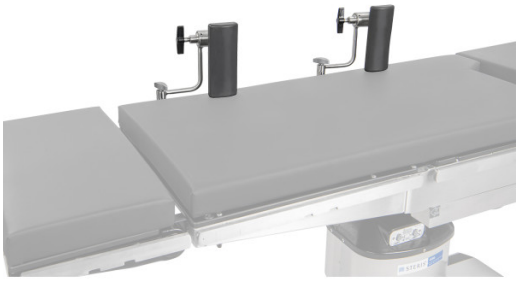

The Lateral Brace Assemblies (Pair) stabilizes patients on OR tables for procedures in lateral position. Each lateral brace attaches to the table siderail using a blade clamp. Each brace can be positioned horizontally or vertically and can be angled 7-inches internally. Supplied with a 3" x 7" pad.

Requires (2) Clip-On Blade Clamps (BF11) - Not Included.

Patient Weight Capacity: 638 lbs (288 kg)

CE marked product

COMPATIBLE WITH

CMAX™ X-RAY - 5085 SRT - 4095 - 5095 - 7080

STERIS
Les indispensables



