

POAG ring (for grounding)

UA1950537

CE

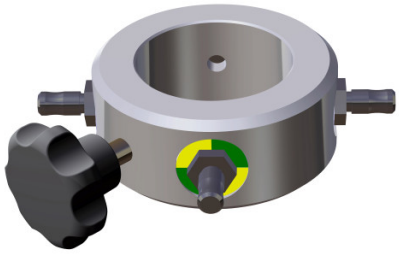

POAG ring (for grounding) for Ø 38 mm tube

Material: aluminium anodized

Number of connectors: 4, fixation via star grip;

Including mounting at ø 38mm tube; for easy equipotential bonding extension

Mounting type: Round tube Ø 38 mm

Weight: 0,2 kg

COMPATIBLE WITH

CEILING UNIT M20 W/VALIA X-V - CEILING UNIT M20 W/MEDILIFT-H - CEILING UNIT M20 W/MEDILIFT-V - CEILING UNIT M20 W/MEDIBOOM-H - CEILING UNIT M20 W/MEDIBOOM-V - CEILING UNIT M20 W/VALIA X-H

STERIS
Les indispensables



