STERIS
Les indispensables



Keyboard holder (Service Head-vertical)

UA1948394

CE

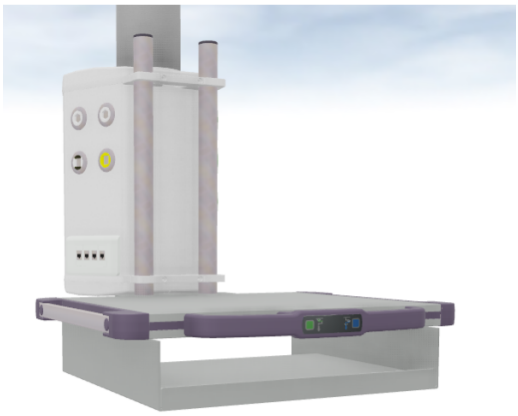

Keyboard and writing tray

Dimensions: (W) 511 x (H) 459 x (L) 100mm

Tiltable by 10°

Material chassis and workspace: sheet steel galvanized and painted; material strip handle: aluminium painted; material guide rails: plastics; earthing concept: cassis grounded, shelf galvanically isolated; RAL 9006

Weight: 7,4 kg

Maximum load capacity: 3 kg

Mounting type: Under the shelf of the Service Head-vertical

COMPATIBLE WITH

CEILING UNIT M20 W/VALIA X-V - CEILING UNIT M20 W/MEDILIFT-V - CEILING UNIT M20 W/MEDIBOOM-V

STERIS
Les indispensables



