STERIS
Les indispensables



Universal tray

UA1950544

CE

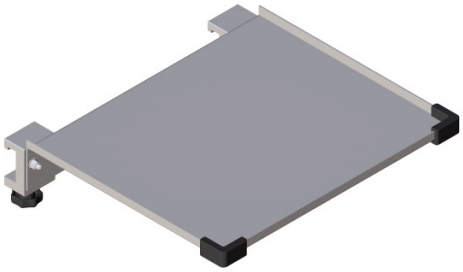

Universal tray, 300x250 mm for rail

Size of tray: 300 x 250 mm

Material of tray: stainless steel

Number of clamps: 2 (aluminium)fixation: to hang to standard rails 25x10 and 30x10 mm; safety rubber at edges

Weight: 2,75 kg

Maximum load capacity: 4 kg

Mounting type: Standard rail

COMPATIBLE WITH

CEILING UNIT M20 W/VALIA X-V - CEILING UNIT M20 W/MEDILIFT-H - CEILING UNIT M20 W/MEDILIFT-V - CEILING UNIT M20 W/MEDIBOOM-H - CEILING UNIT M20 W/MEDIBOOM-V - CEILING UNIT M20 W/VALIA X-H

STERIS
Les indispensables



