STERIS
Les indispensables



Universal tray

UA1950545

CE

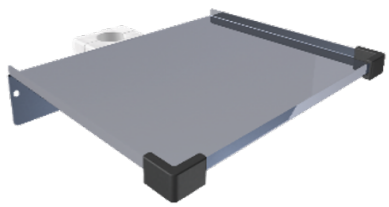

Universal tray, 315x275 mm for to 38 mm

Size of tray: 315 x 275 mm;

Material of tray: stainless steel

Number of clamps: 1

Color clamp: RAL 9006

Fixation: to 38 mm tube; safety rubber at edges: included

Weight: 2,75 kg

Maximum load capacity: 5 kg

Mounting type: Standard rail

COMPATIBLE WITH

CEILING UNIT M20 W/VALIA X-V - CEILING UNIT M20 W/MEDILIFT-H - CEILING UNIT M20 W/MEDILIFT-V - CEILING UNIT M20 W/MEDIBOOM-H - CEILING UNIT M20 W/MEDIBOOM-V - CEILING UNIT M20 W/VALIA X-H

STERIS
Les indispensables



