STERIS
Les indispensables



Universal tray with drawer

UA1950546

CE

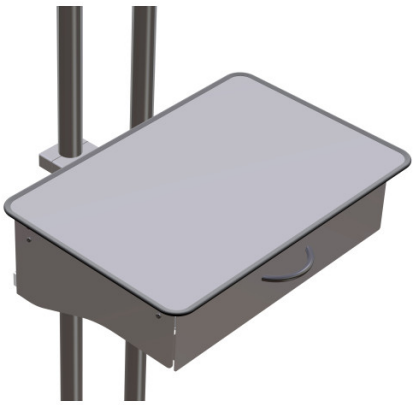

Universal tray 540x360 mm with drawer

Size of tray: 540 x 360 mm

Material of tray: stainless steel (1.4301)

Number of clamps: 2

Color of clamp: RAL 9006

Fixation: to 38 mm tub

Safety rubber: included

Drawer: included; size of drawer: 420 x 310 x 120 mm;
without: side standard rails;

Weight: 13 kg

Maximum load capacity: 40 kg

Mounting type: Round tube Ø 38 mm

COMPATIBLE WITH

CEILING UNIT M20 W/VALIA X-V - CEILING UNIT M20 W/MEDILIFT-H - CEILING UNIT M20 W/MEDILIFT-V - CEILING UNIT M20 W/MEDIBOOM-H - CEILING UNIT M20 W/MEDIBOOM-V - CEILING UNIT M20 W/VALIA X-H

STERIS
Les indispensables



