

Universal tray

UA1950549

CE

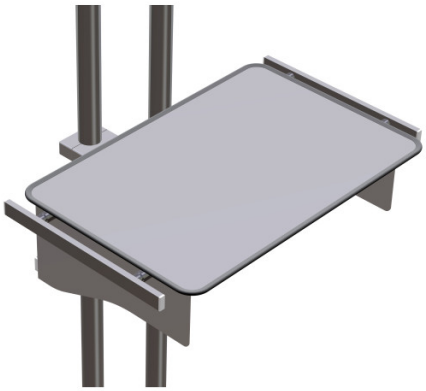

Universal tray 540x360 mm

Size of tray: 540 x 360 mm

Material of tray: stainless steel (1.4301)

Number of clamps: 2

Color of clamp: RAL 9006;

Fixation: to 38 mm tub; safety rubber: included;

Drawer: not included

Including two standard rails 25x10 mm; lengths of standard rails: 320 mm

Weight: 9 kg

Maximum load capacity: 40 kg

Mounting type: Round tube Ø 38 mm

COMPATIBLE WITH

CEILING UNIT M20 W/VALIA X-V - CEILING UNIT M20 W/MEDILIFT-H - CEILING UNIT M20 W/MEDILIFT-V - CEILING UNIT M20 W/MEDIBOOM-H - CEILING UNIT M20 W/MEDIBOOM-V - CEILING UNIT M20 W/VALIA X-H

STERIS
Les indispensables



