

Shelf 320 with Standard rail

UA1954859

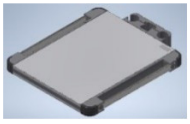

Shelf 320 with Standard rail

Made of extruded aluminium sheath with bumper guards,

Dimensions 450 x 320 mm; RAL 9006

Weight: 6,1 kg

Maximum load capacity: 80 kg

Mounting type: 2 x Round tube Ø 38 mm/ multi function rack

COMPATIBLE WITH

CEILING UNIT M20 W/VALIA X-V - CEILING UNIT M20 W/MEDILIFT-V - CEILING UNIT M20 W/MEDIBOOM-V

STERIS
Les indispensables



