

Shelf standard 520

UA1939779

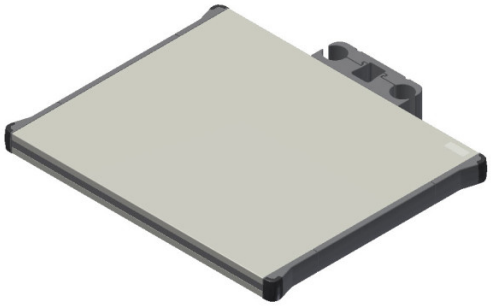

Shelf standard

Shelf made of extruded aluminium sheath with bumper guards;

Dimensions without clamp: 585 x 450 x 36 mm/ outer dimensions with clamp: 585 x 515 x 68 mm; without standard rails; color RAL 9006

Weight: 7,2 kg

Maximum load capacity: 80 kg

Mounting type: 2 x Round tube Ø 38 mm/ multi function rack

COMPATIBLE WITH

CEILING UNIT M20 W/VALIA X-V - CEILING UNIT M20 W/MEDILIFT-V - CEILING UNIT M20 W/MEDIBOOM-V

STERIS
Les indispensables



