STERIS
Les indispensables



Single Articulation Leg Plate with Ratchet

LEG01C

CE

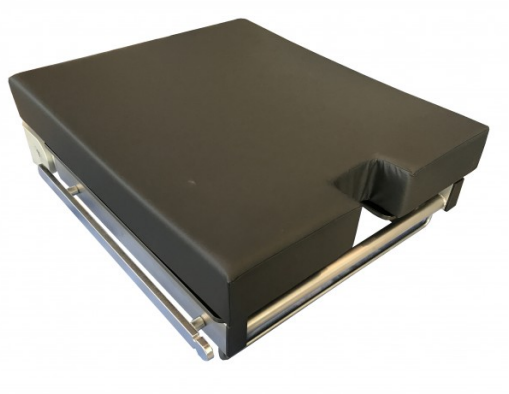

Single Articulation Leg Plate with Ratchet

- Length: 612 mm x width: 520 mm
- Overall width with rails: 560mm
- Weight : 12,6kg
- Tilt 0°/-90°
- Cushion not included.

Replacement Mattress

- L001W: 50mm mattress for LEG01C, welded seam
- L01CV3: 80mm cushion for LEG01C multi-density foam technology, welded seam

---

COMPATIBLE WITH

CMAX™ 3 - CMAX™ 3-DRIVE - KERNA™



