STERIS
Les indispensables



Removable Rail for CMAX™ X-Ray (US Side Rails)

BF787

CE

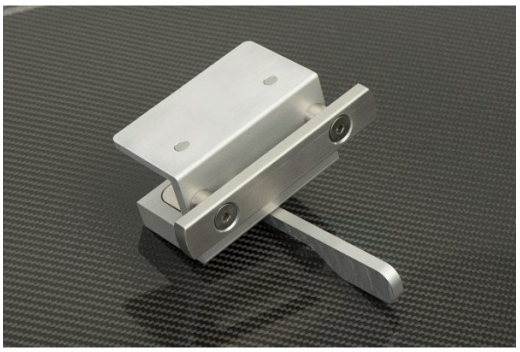

The Siderail Adaptor for the CMAX X-Ray is designed to provide attachment of accessories requiring NA standard siderails (such as the Joystick Control or armboards) to the otherwise metal-free edges of STERIS CMAX X-Ray Imaging Table. The adaptors attach anywhere along the carbon fiber tabletop perimeter for versatile positioning.

Sold as a single unit. Dimensions: 4.33” (110 mm) x 3.39” (86 mm) x 3.82” (97 mm). Weight: 2.2 lbs. (1 kg)

US SIDE RAILS ONLY

CE marked product

COMPATIBLE WITH

CMAX™ X-RAY

STERIS
Les indispensables



