STERIS
Les indispensables



Removable Rail for CMAX™ X-Ray & Carbext

TAB830

CE

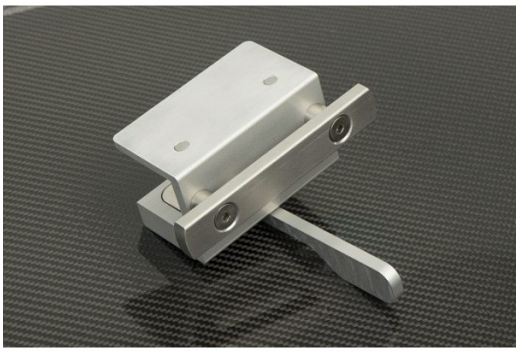

The Siderail Adaptor for the CMAX X-Ray or Carbext extension is designed to provide attachment of accessories requiring NA standard siderails (such as the Joystick Control or armboards) to the otherwise metal-free edges of STERIS CMAX X-Ray Imaging Table. The adaptors attach anywhere along the carbon fiber tabletop perimeter for versatile positioning.

Sold as a single unit.

Dimensions: 4.33” (110 mm) x 3.39” (86 mm) x 3.82” (97 mm).

To be used with EU side rails only

Weight: 2.2 lbs. (1 kg)

CE marked product

COMPATIBLE WITH

CMAX™ X-RAY

STERIS
Les indispensables



