HexaVue™ FOCUS INTEGRATION SYSTEM

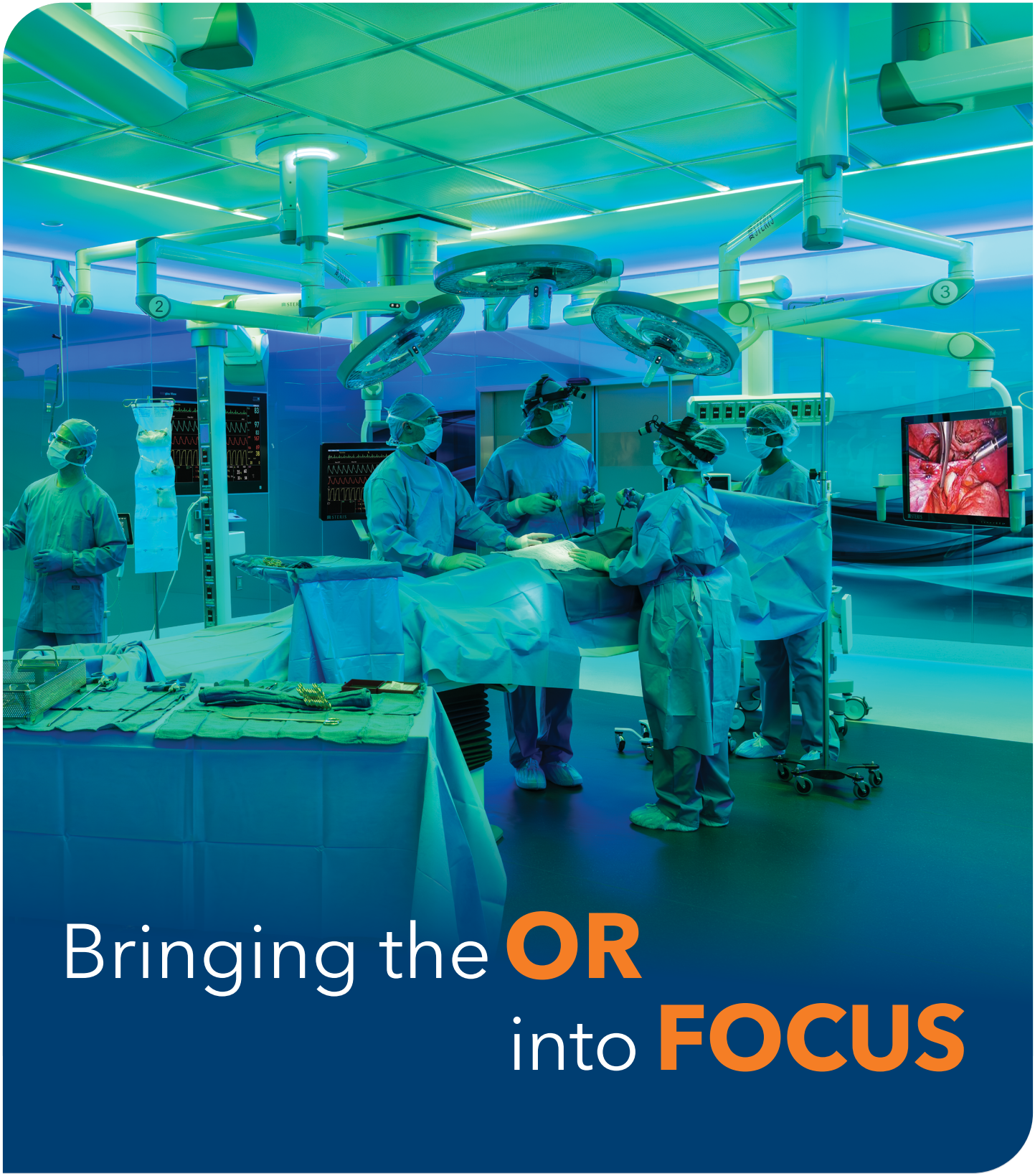

Bringing the **OR** into **FOCUS**

STERIS

Powerfully SIMPLE. Simply POWERFUL.

Streamline your setup with a single all-in-one integration system that handles routing, capture, and control.

Complex AV environments don't have to be complicated. The HexaVue Focus Integration System brings together everything you need—video routing, image capture, environmental controls, and more, into one intelligent, compact solution.

Forget the patchwork of devices, tangled cables, and configuration headaches of managing multiple devices. HexaVue Focus is designed to support efficient setup and centralized control through a streamlined touch interface. Its layout and functionality are structured to align with procedural workflows and operational needs.



It's not just integration—it's intelligent design, developed to support workflow efficiency and operational awareness in the OR.

FEATURE HIGHLIGHTS

- HD and 4K video routing
- Real-time image capture and video recording
- Interface layout follows logical workflow patterns for operational clarity
- Surgical light and in-light camera control
- Remote PC control
- Automated case setup and room presets
- Real-time collaboration tools
- SignatureSuite™ patient experience







Built to Disappear.
Designed to Stand Out.

A versatile design that adapts to your environment, not the other way around.

In today's fast-paced, space-conscious environments, flexibility is everything. The HexaVue Focus Integration System is engineered to deliver high-performance integration in a compact form—without sacrificing capability.

Regardless of the type of procedural space, HexaVue Focus fits seamlessly into existing environments. Mount it on a wall or under a desk, tuck it inside a cabinet, or place it right on the nurse desk. Its low-profile design, simple installation, and quiet operation make it virtually invisible, yet undeniably powerful.

This is integration on your terms. No bulky components. No invasive construction projects. Just clean, efficient performance wherever you need it most.

Seamlessly connect and optimize ANY DEVICE, ANY VENDOR

We know that when you invest in a brand-new endoscope or imaging device, you expect its image to look its best. HexaVue Focus is designed to work with the imaging devices you prefer, displaying each image just the way you need it to be.



We believe integration should empower your choices—not restrict them. That's why the HexaVue Focus Integration System is built with a vendor-optimizing architecture that adapts to your preferred imaging devices and settings.

THIS IS INTEGRATION DESIGNED AROUND YOU.

No need to standardize on one endoscopic vendor or imaging partner for the best experience. Our smarter, more flexible system enhances what you already use.



KEY BENEFITS

- Universal port offers a simple, standard connection type for any device
- Plug-and-play integration with minimal configuration for new devices
- Preserves existing investment in imaging hardware
- Customizable buttons and presets for tailored, automated workflows
- Future-ready architecture to accommodate future devices and technologies

Integrating your digital ecosystem

IN MODERN HEALTHCARE ENVIRONMENTS, CONNECTIVITY IS CRITICAL.

Whether you're capturing surgical video, sharing live feeds with remote specialists, or archiving images to the patient record, HexaVue Focus ensures everything is connected, secure, and accessible. With support for EMR integration, videoconferencing, network storage, and more, it extends the benefits of OR integration well beyond the walls of the OR.

EMR Integration

Automatically associate captured images and video with patient records through DICOM integration or HexaVue Connect software.

Pathology department

Discuss a tissue sample with pathology during a surgical procedure

Secure data handling

Support HIPAA compliance and IT adoption

Collaborate in the OR in real-time with a specialist in a neighboring OR or across the world

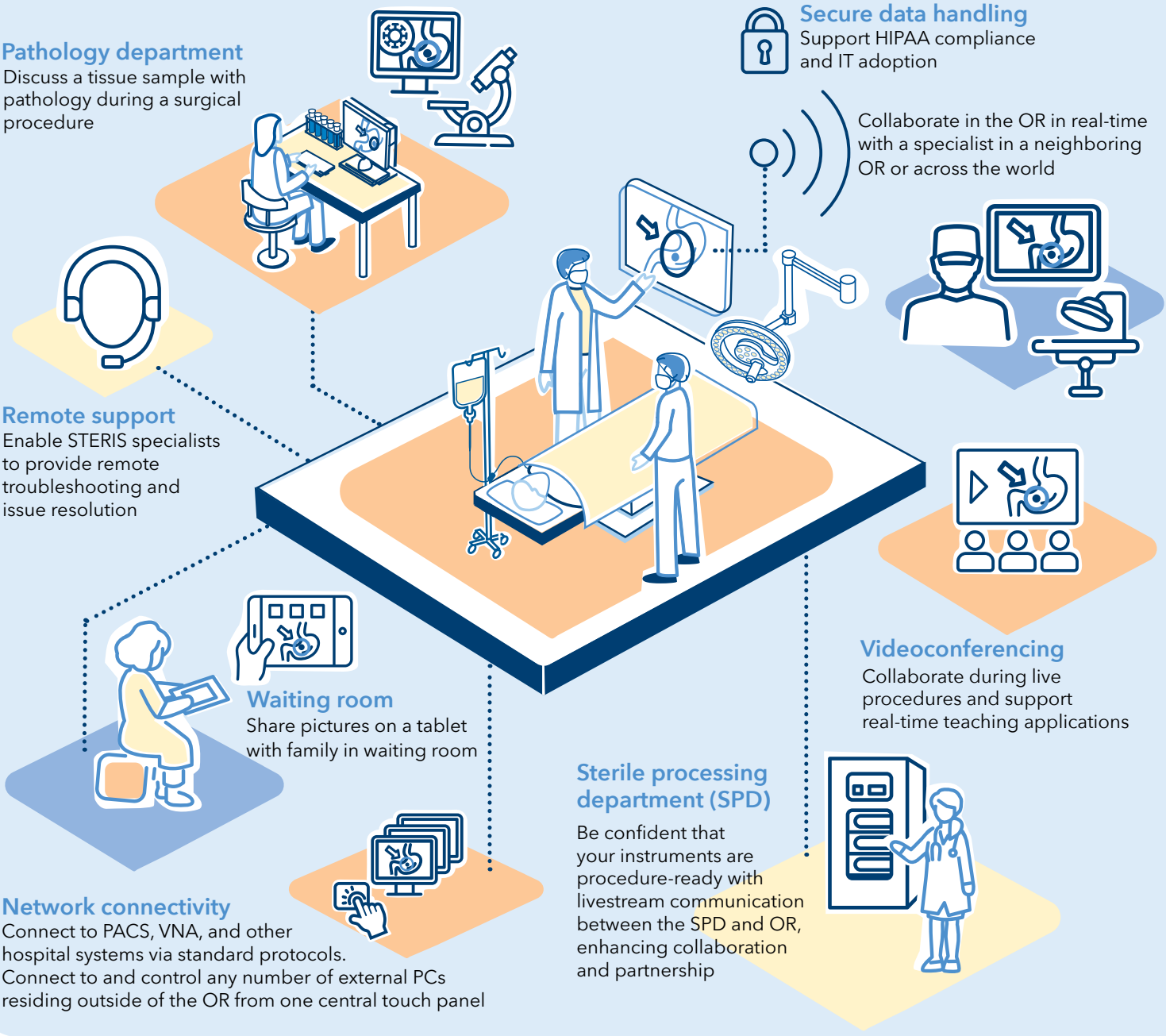

Remote support

Enable STERIS specialists to provide remote troubleshooting and issue resolution

Videoconferencing

Collaborate during live procedures and support real-time teaching applications

Waiting room

Share pictures on a tablet with family in waiting room

Sterile processing department (SPD)

Be confident that your instruments are procedure-ready with livestream communication between the SPD and OR, enhancing collaboration and partnership

Network connectivity

Connect to PACS, VNA, and other hospital systems via standard protocols. Connect to and control any number of external PCs residing outside of the OR from one central touch panel

Designed for WHAT'S NEXT

Easily upgradeable to grow with your needs—new features, new devices, new opportunities.

Technology evolves—and so should your integration system. The HexaVue Focus Integration System is designed to make upgrading simple, fast, and cost-effective.

- Simple software updates add new features, improvements, and capabilities
- Built-in connections for future devices
- Remote or onsite upgrade options for minimal disruption
- Future-ready architecture designed to scale with your needs

Front



Back

Specifications

Video inputs	Supports connection of 10 video sources: (6) HDMI 2.0 (4)12G-SDI / (1) Quad 3G-SDI
Video outputs	Supports connection of 10 video destinations: (6) HDMI 2.0 (4) 12G-SDI / (1) Quad 3G-SDI
Audio connections	(3) Microphone and line inputs (1) Line input (2) Line outputs (4) Speaker outputs (2 pairs)
Touch panel control	21.5", 24", 27" size options
Keyboard and mouse control	Yes
Image capture and video recording	Yes (HD / 4K)
DualVue	Yes (PIP and PAP layouts)
Image printing	Yes
Media copy to USB	Yes
SignatureSuite™ patient experience	Yes
Standby mode	Yes
Device control	• Remote PC control (KVM) – up to 3 PCs • PTZ wall camera control • Surgical light control • Surgical in-light camera control • STERIS Vividimage 32 4K displays • STERIS professional grade wall displays • STERIS Vividimage 4K wall displays
Patient case data entry	• Manual entry • Automated (through Modality Worklist or HexaVue Connect integration)
Videoconferencing	Yes (SIP)
Universal conferencing kit	Yes (for Microsoft Teams, Zoom, Webex)
Room and display presets	Yes
Onboard diagnostics	Yes
Remote diagnostic support option	Yes
User login option	Yes
Audit logs	Yes
Dimensions	• Without cable cover: 5.9 in x 15.7 in x 14.4 in (150 mm x 400 mm x 367 mm) • With cable cover: 5.9 in x 15.7 in x 20.6 in (150 mm x 400 mm x 524 mm)
Weight	• Without cable cover: 12.6 lbs (5.7 kg) • With cable cover: 14.1 lbs (6.4 kg)
Power outputs	5V DC, 4.5A
Power supply	100 – 240 V AC, 50 – 60 Hz
Operating temperature/humidity	+32°F to +104°F / 0°C to +40°C 10% to 90% non-condensing



Welcoming THE FUTURE

Your OR needs will change over the years: new procedures, new surgeons, new services, and new technologies. With the HexaVue portfolio of products, your smart OR is ready for whatever comes next.

For more information, contact your STERIS representative or visit www.steris.com

healthcare.steris.com
Mentor, OH 44060 | USA

STERIS

©2025 STERIS. All Rights Reserved. M14033EN.2025-08, Rev.A