HexaVue

Focus Integration System

STERIS

Meet the HexaVue Focus Integration System

- The **all-in-one** ORI system
- **10** sources, **10** destinations
- All connections are **4K**-capable!
- The **essentials**:
  - Image capture/recording
  - Light, camera and PC control
  - Audio control
  - SignatureSuite
  - DualVue
  - Videoconferencing and more!





What Can STERIS OR Integration Help You Achieve?

Improved Outcomes

- Real-time access to critical information
- Enhanced consultations
- Aligned, collaborative surgical teams

Safety

- Process adherence and standardization
- Accurate patient data

Efficient Workflow

- Real-time and situational analysis
- Decreased setup time
- Automated room setup
- Increased procedural turnover

Surgical Team and Patient Satisfaction

- Surgical talent retention
- Decrease in patient anxiety

By your side, every step of the way



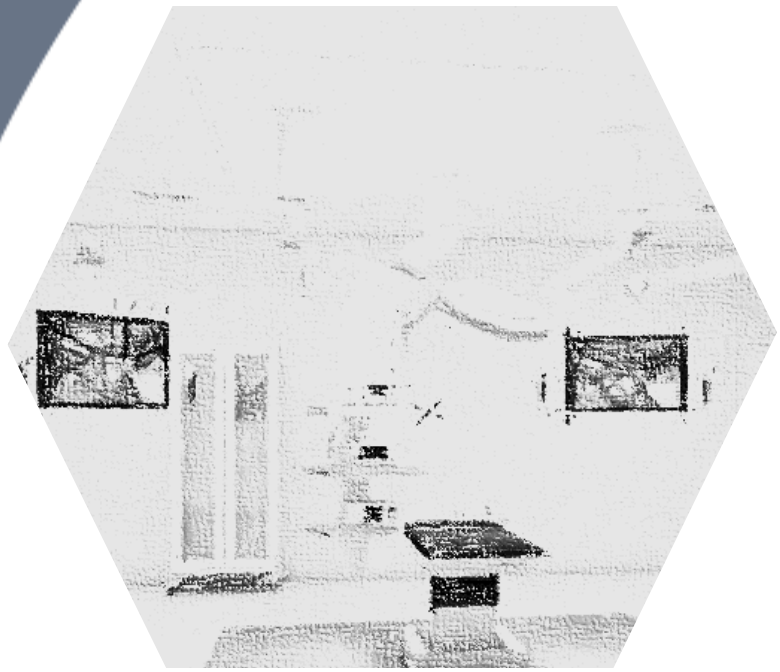

Local Service and Support

Comprised of more than 1,000+ service technicians across the U.S., enabling prompt in-person assistance by the largest and most dedicated service and support team

STERIS

The STERIS Difference

*The **HexaVue™ Focus** Integration System is built to support our Customers and the patients they serve.*



STERIS

Built for more than basic compatibility

- Vendor-optimizing approach
- Validate vendors' devices
  - Stryker
  - Skytron
  - Storz
  - Berchtold
  - Maquet
  - J & J
  - Olympus
  - Fujinon
  - Trumpf
  - Smith + Nephew
  - And more!



Built for clinical insight

- Truly uncompromised 4K visualization
- Uncompressed, no loss of pixels or color
- Transmission over 8K-ready fiber and 4K-ready 12G-SDI cabling
- Real-time, near-zero latency

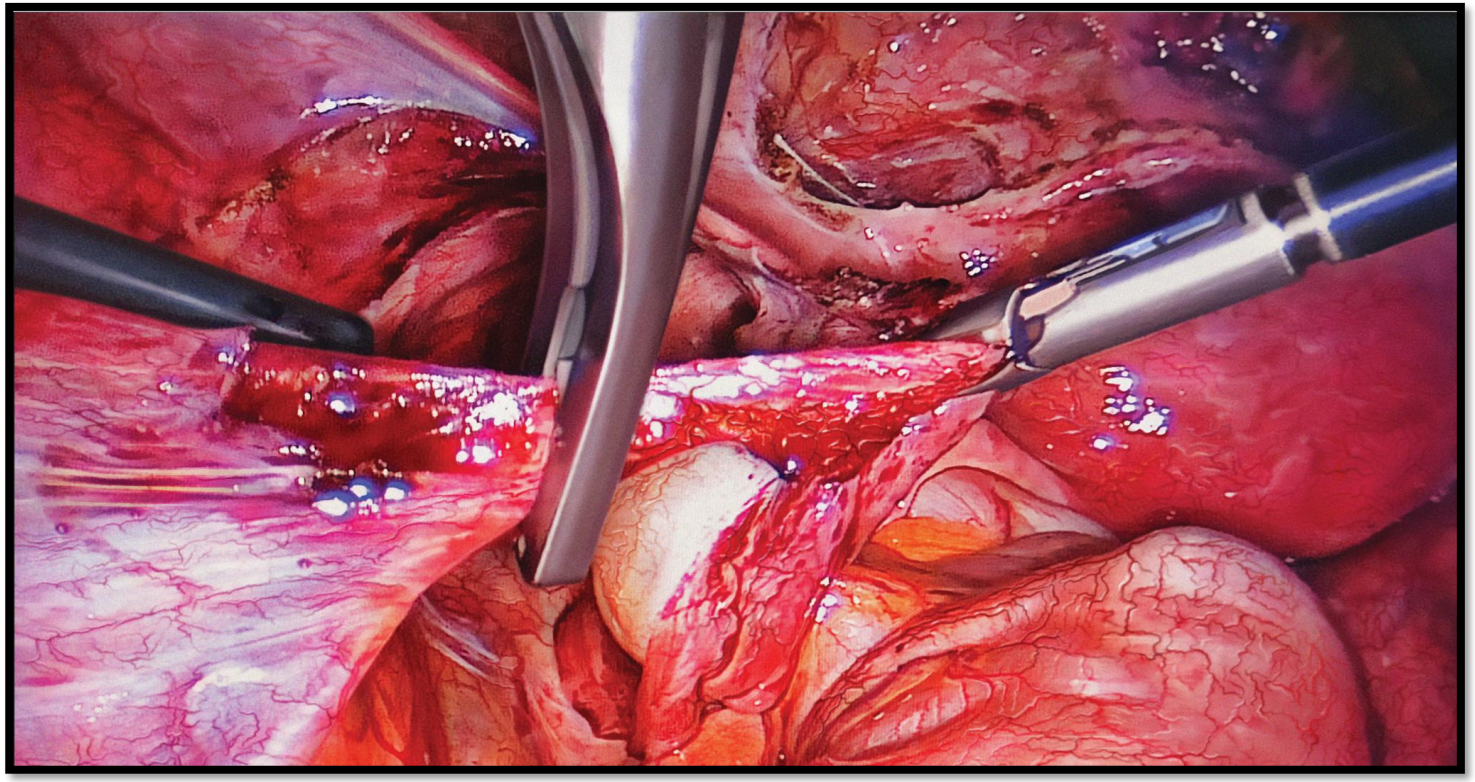

STERIS

Built to grow

- Add new capabilities or enhancements with a simple upgrade
- Add new device connections as needs grow
- Many “install-free” features can even be added with a one-time license fee, such as:
  - ✓ 4K capture/recording
  - ✓ Video conferencing
  - ✓ SignatureSuite
  - ✓ DualVue



STERIS

Supported by STERIS experience

5,000+
STERIS integrated ORs
in North American alone

1 dedicated team
guides every step of
your integration project

24/7 expert technical support

Built to connect

Communicate and collaborate hands-free from the surgical field

Create a digital ecosystem that promotes collaboration, timely information, and visibility across the clinical enterprise.

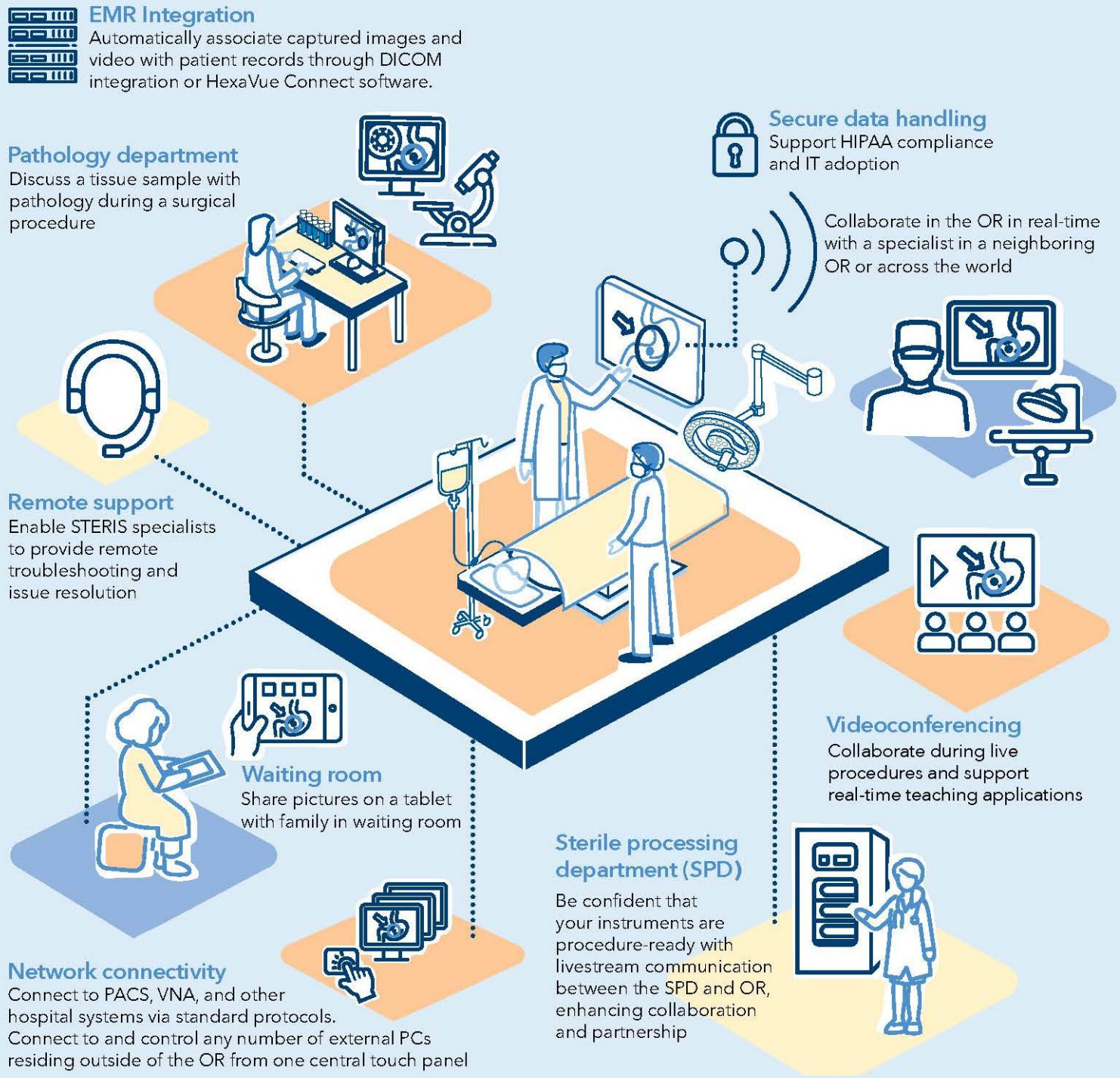

Built to Fit in.
Designed to Stand Out.

- Base unit can be discretely located on a desk, under a desk, in a cabinet, or on the wall
- Save space in the crowded OR
- Accomplish retrofits with minimal impact





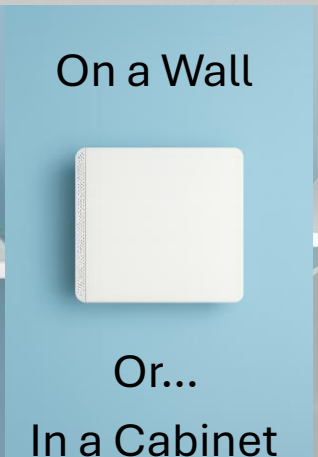



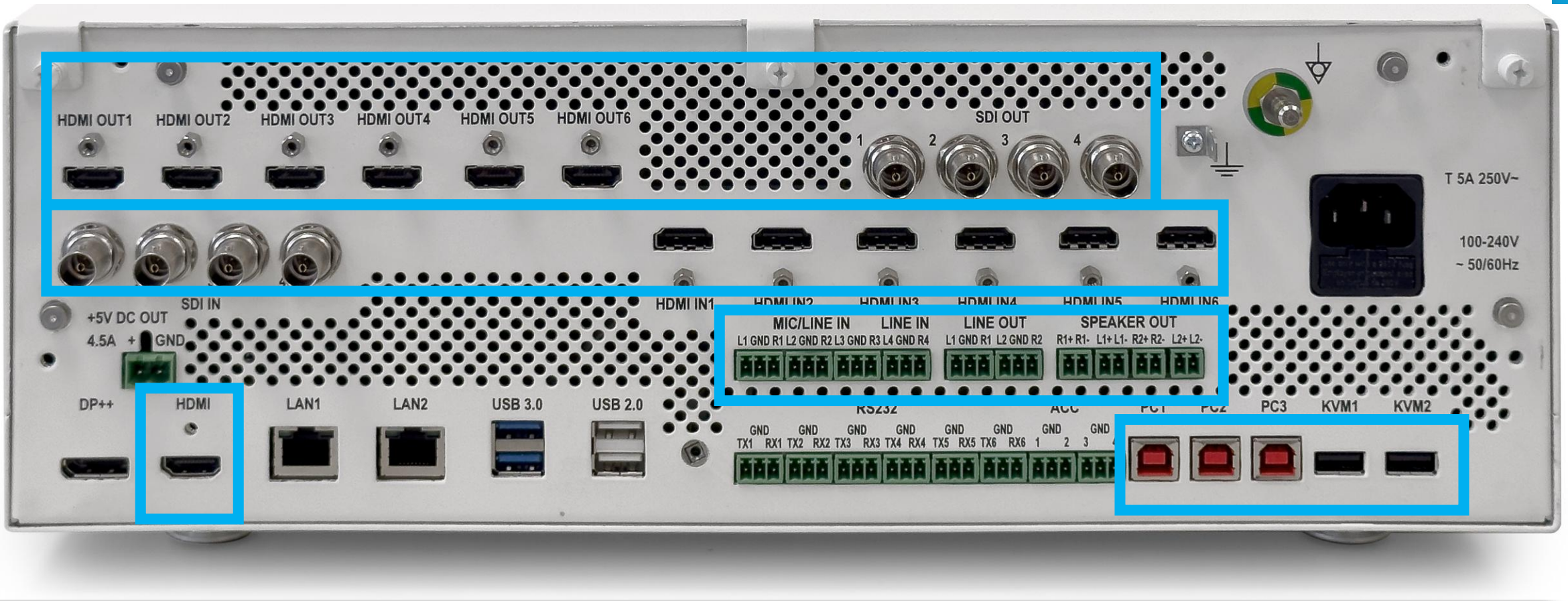

All the Connections You Need

(10) 4K Video Inputs	(6) HDMI (4) 12G-SDI
(10) 4K Video Outputs	(6) HDMI (4) 12G-SDI
Touch Panel Connection	1 touch panel supported
Audio	Speakers, mics, 3.5mm audio (smart phone)
Control	STERIS lighting systems, displays, KVM

Easy Options to Connect Any Device in the OR



MULTIFORMAT (HD)



HDMI



SDI

STERIS

The HexaVue™ Focus Experience

- **Intuitive interface** designed by nurses
- **Control the ORI system** with the touch of a finger
- **Position the touch panel** at nurse desk, control desk, or even mount on a wall

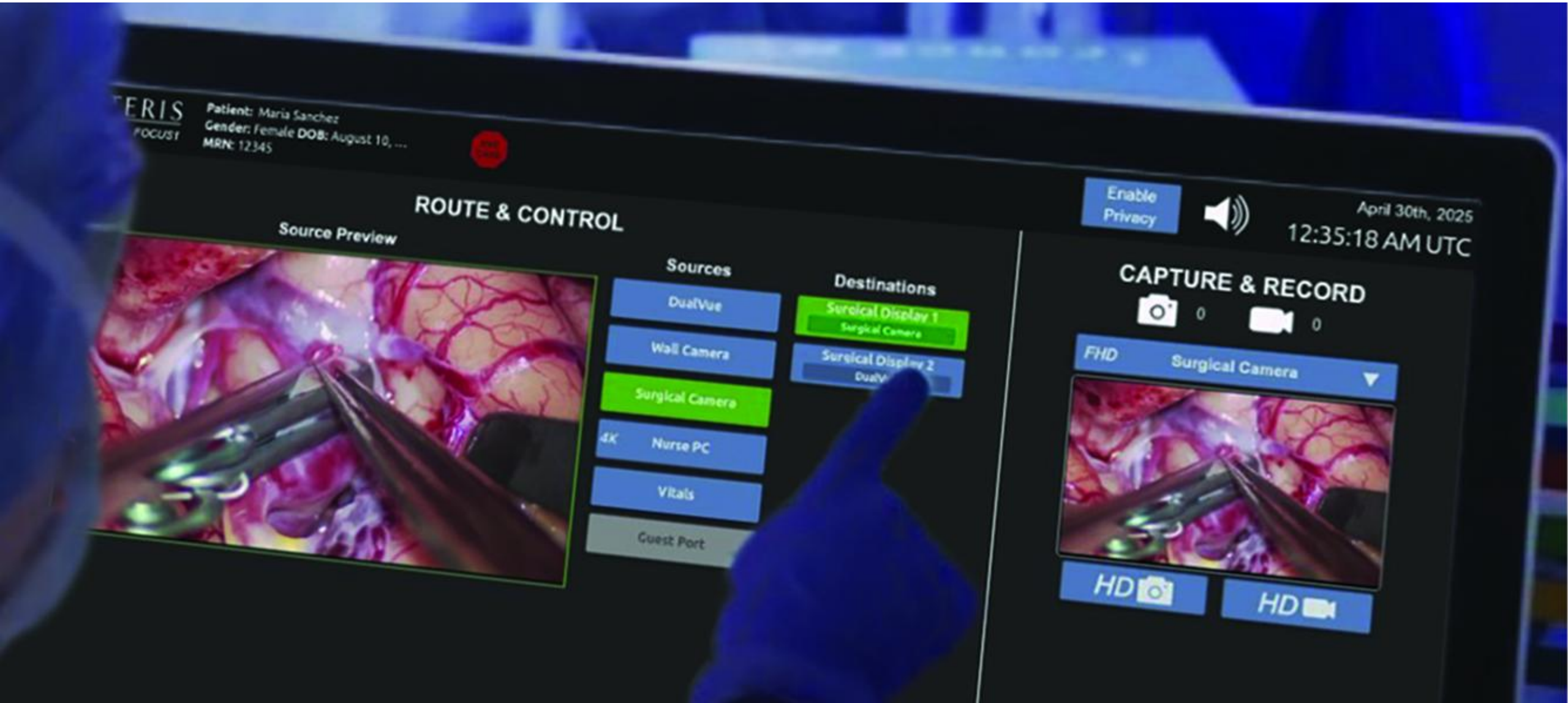

STERIS FOCUS1

Patient: Laura Sanchez
Gender: Female **DOB:** August 10,...
MRN: 12345

END CASE

Global Bar

Enable Privacy

August 25th, 2025
10:10:10:AM UTC

ROUTE & CONTROL

Source Preview

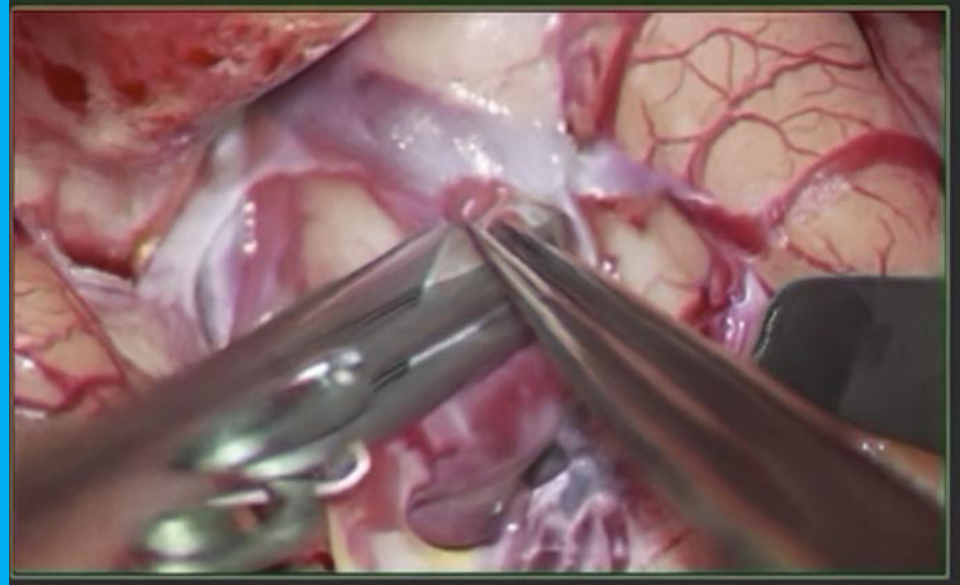

Preview Window
Tap to enter KVM

Sources

- DualVue
- Wall Camera
- Surgical Camera
- 4K Nurse PG
- Vitals
- Guest Port

Sources
</=10

Destinations

- Surgical Display1 — Surgical Camera
- Surgical Dispay 2 — DualVue

Destinations
</= 10

CAPTURE & RECORD

0 0

FHD Surgical Camera

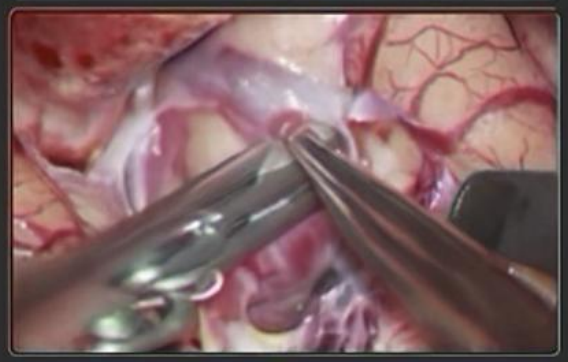

HD HD

Capture & Record
1 Channel (HD or 4K)

Tabs

Home | Patient Cases | Images | Videos | Presets | DualVue | Device Control | Settings | Standby | Log Out (Admin)

HD/4K Capture and Recording

- Up to **4K resolution**
- **Capture from** touch panel, foot pedal or endoscopic camera handle
- **Onboard video editing** with event markers
- **Print** from within the OR
- **Retrieve** digital assets via USB
- **Export assets** to EMR or PACS with HexaVue Connect Software Suite

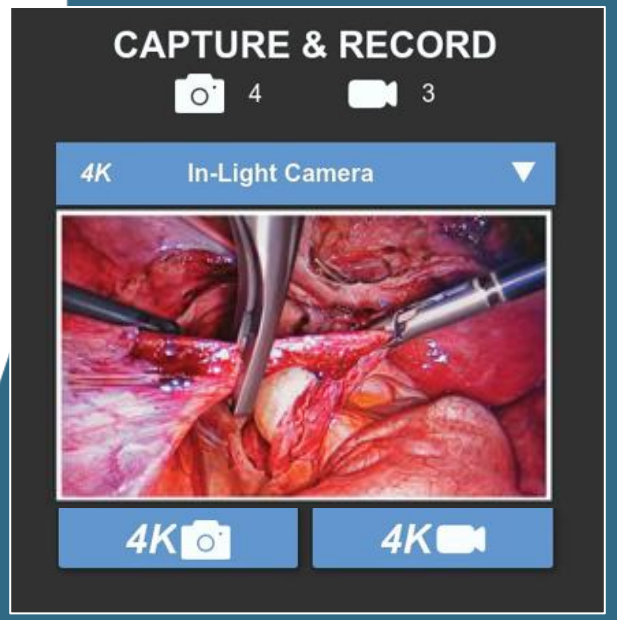

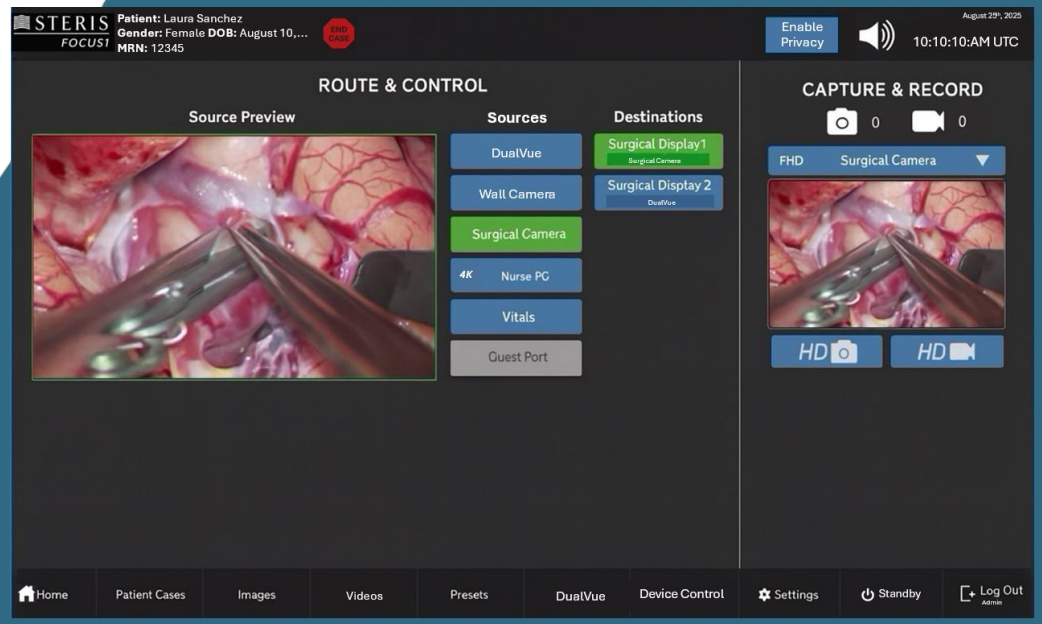

Video Event Markers & Editing

- Captured images create markers during recording
- Jump to moments of interest
- Trim unwanted video and export for later review

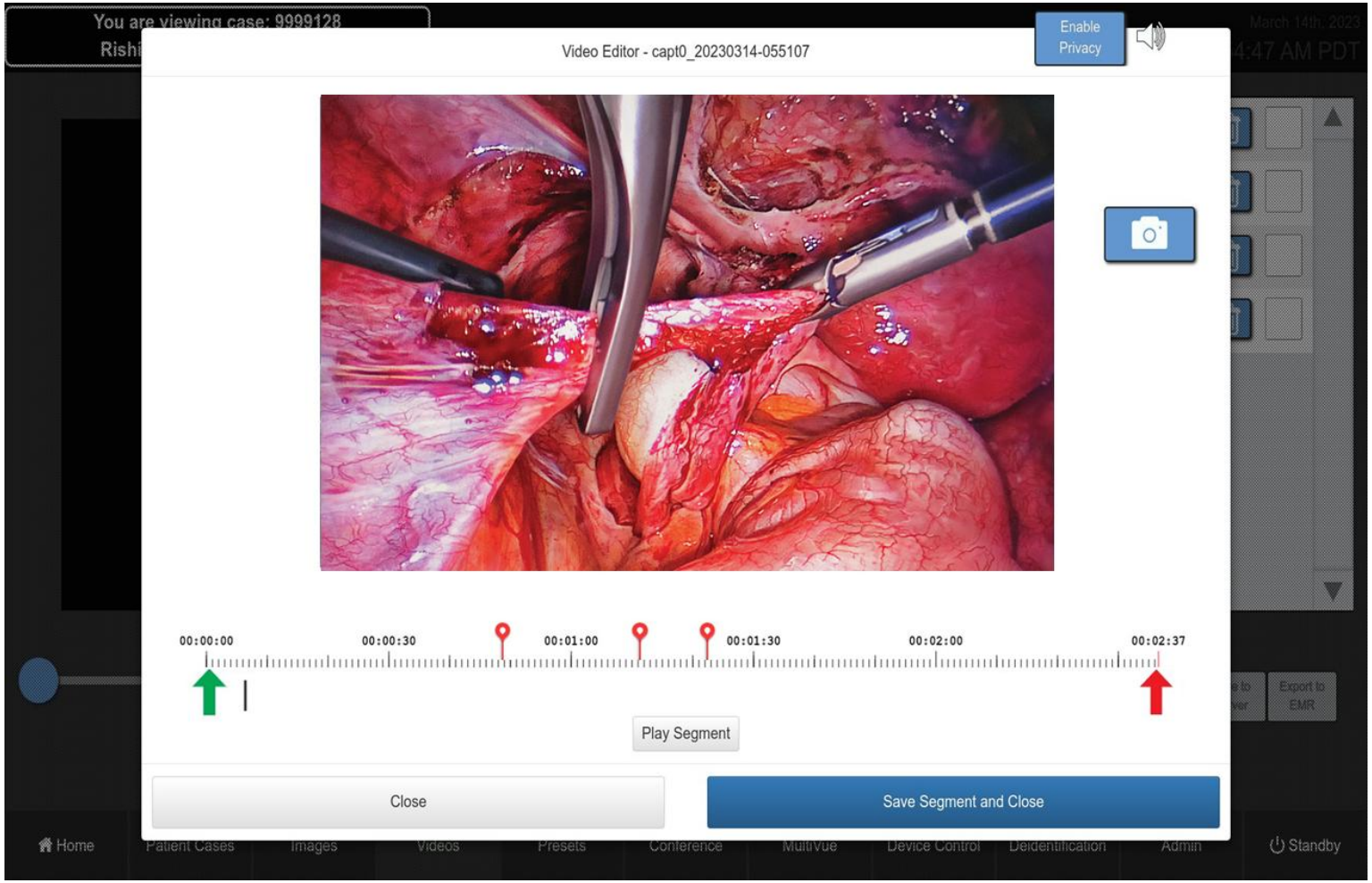

Capture Confidence

- Preview captured image in one or more surgical displays
- Works with scope trigger too

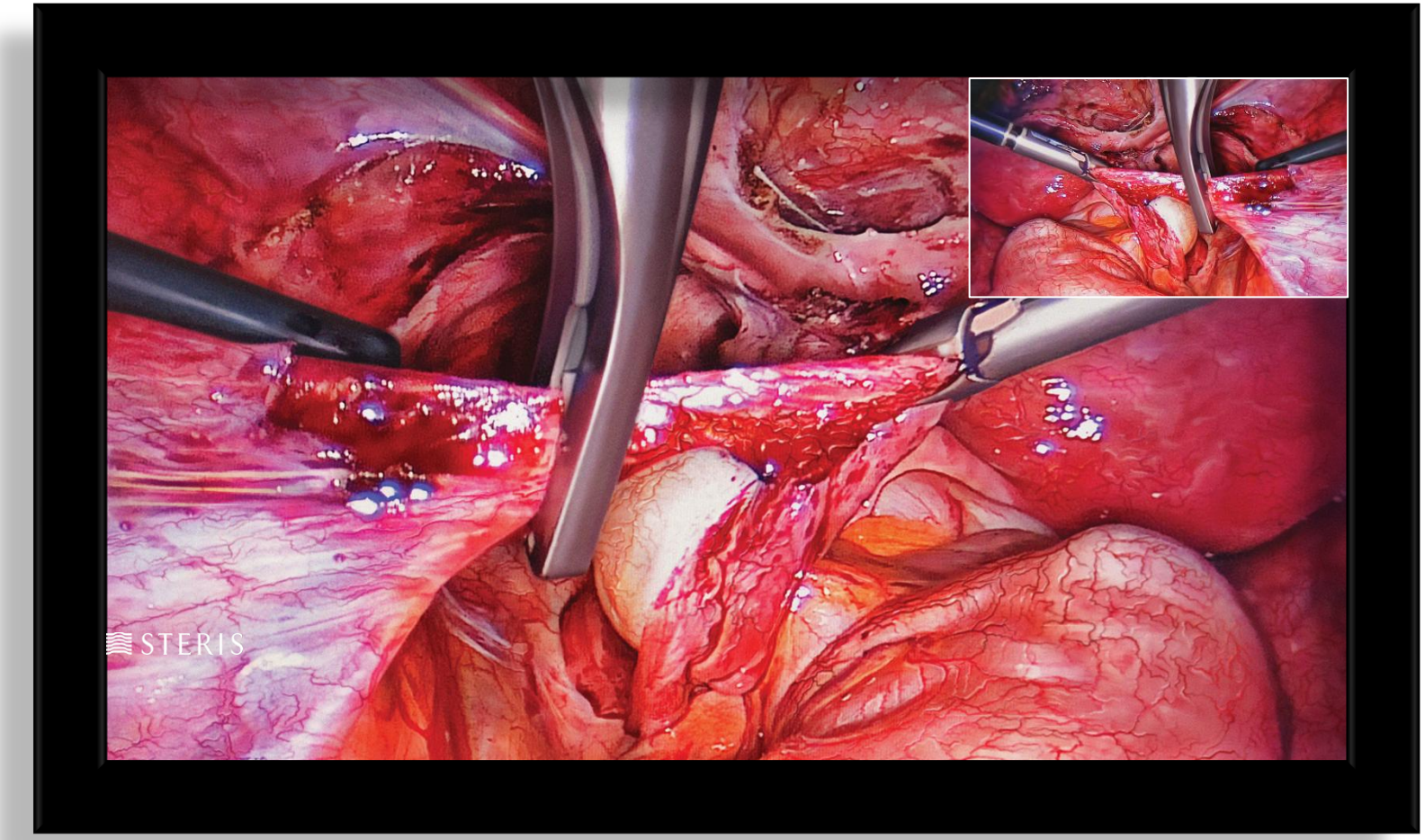

STERIS

Capture the action in stunning detail

- **PTZ** (Pan, Tilt, Zoom) room camera
- Great **for education** or documentation purposes
- Camera is **easily adjusted** from the HexaVue™ Focus touch panel



Customize your view with DualVue

- Supports visualization of 2 sources in various arrangements.
- Capture, record, stream or conference multiple sources simultaneously.

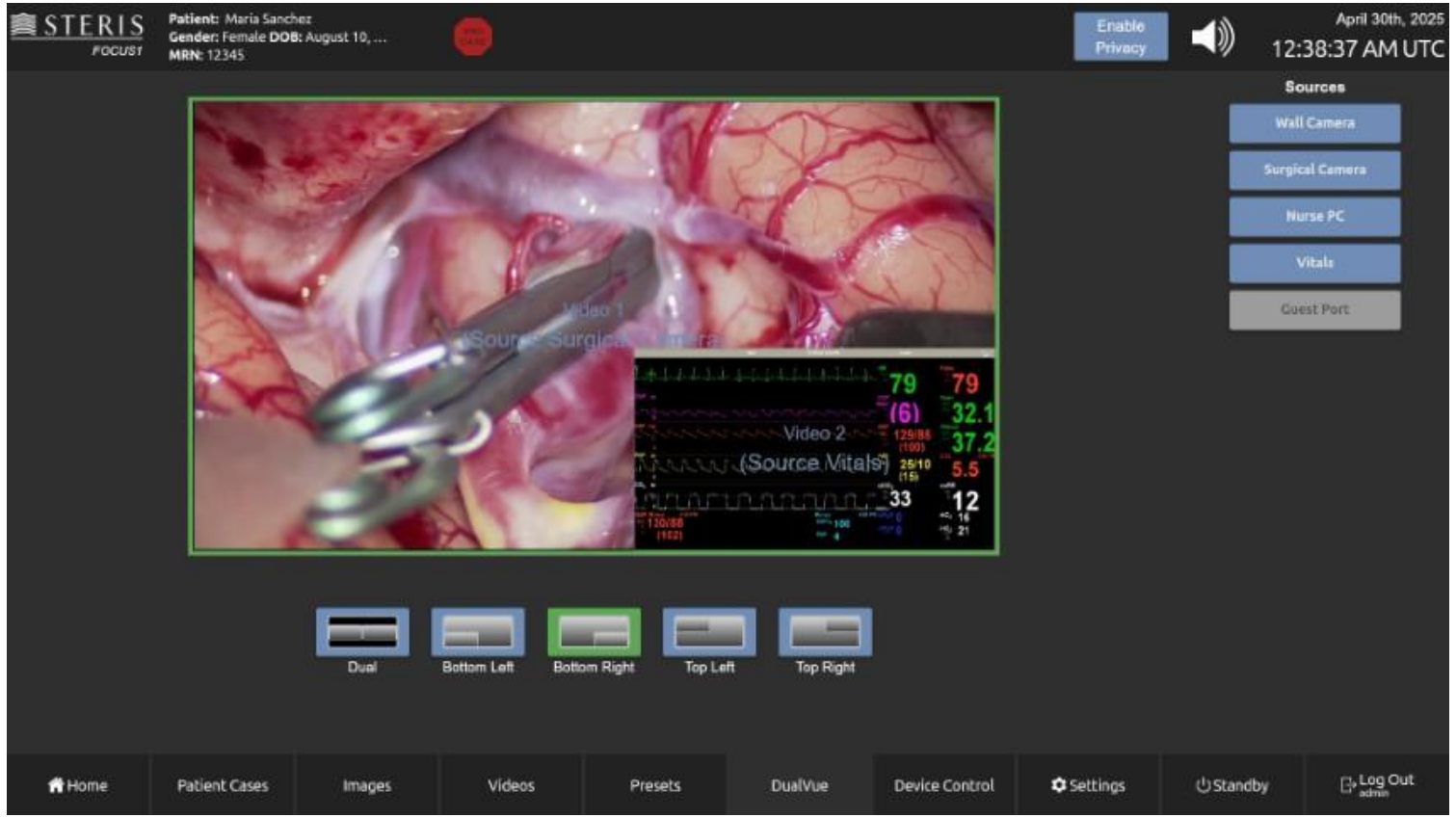

STERIS

Create a Calming Environment

SignatureSuite™ patient experience

- Helps reduce patient anxiety
- Provides multiple options based on patient preference



Declutter Your Workstation

- **Seamlessly connect** to and control multiple PC workstations from the STERIS touch pane
- **Keeps OR clear** of extra computers that generate heat and collect dust/contaminants
- **Supports streamlined access** to PACS, charting, and other PCs before and during case



STERIS

IP Videoconferencing

- Bi-directional real-time audio and video
- Save contacts in the address book
- Any location in the facility can initiate or receive a call from a local or remote location
- Communicate between ORs, conference rooms, pathology, and auditoriums
- Secure communication within the hospital network

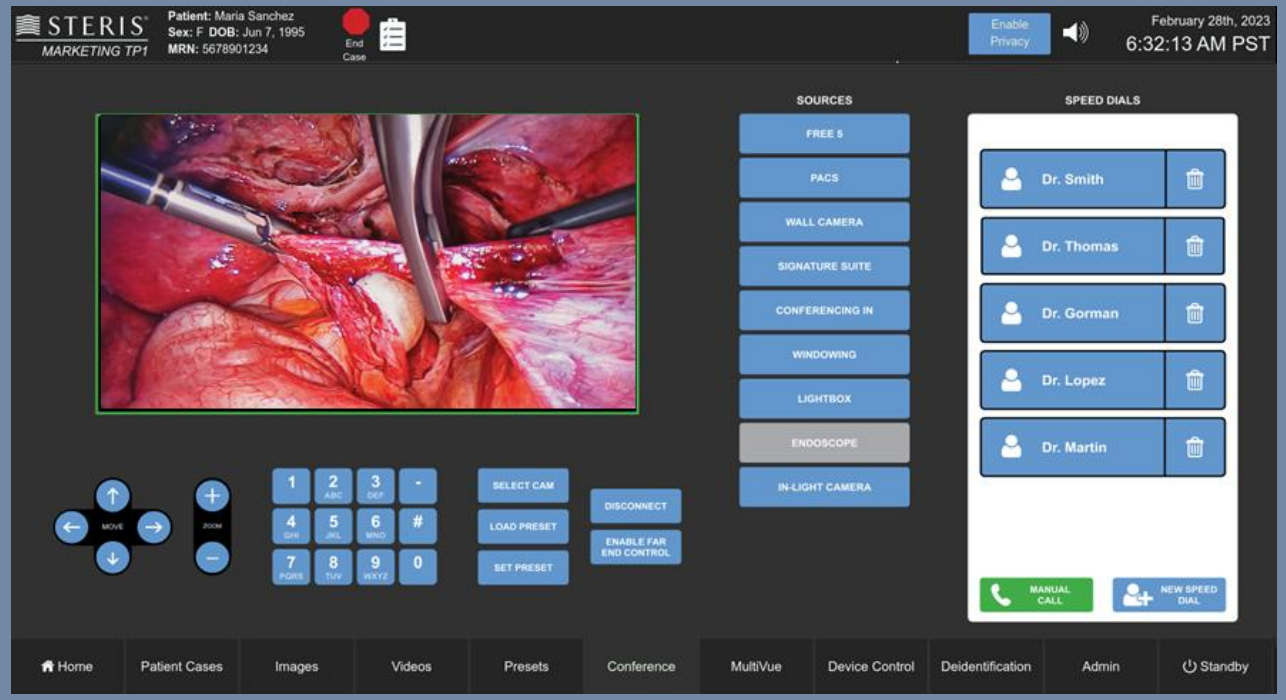

Connect with colleagues and students around the world from your OR

STERIS

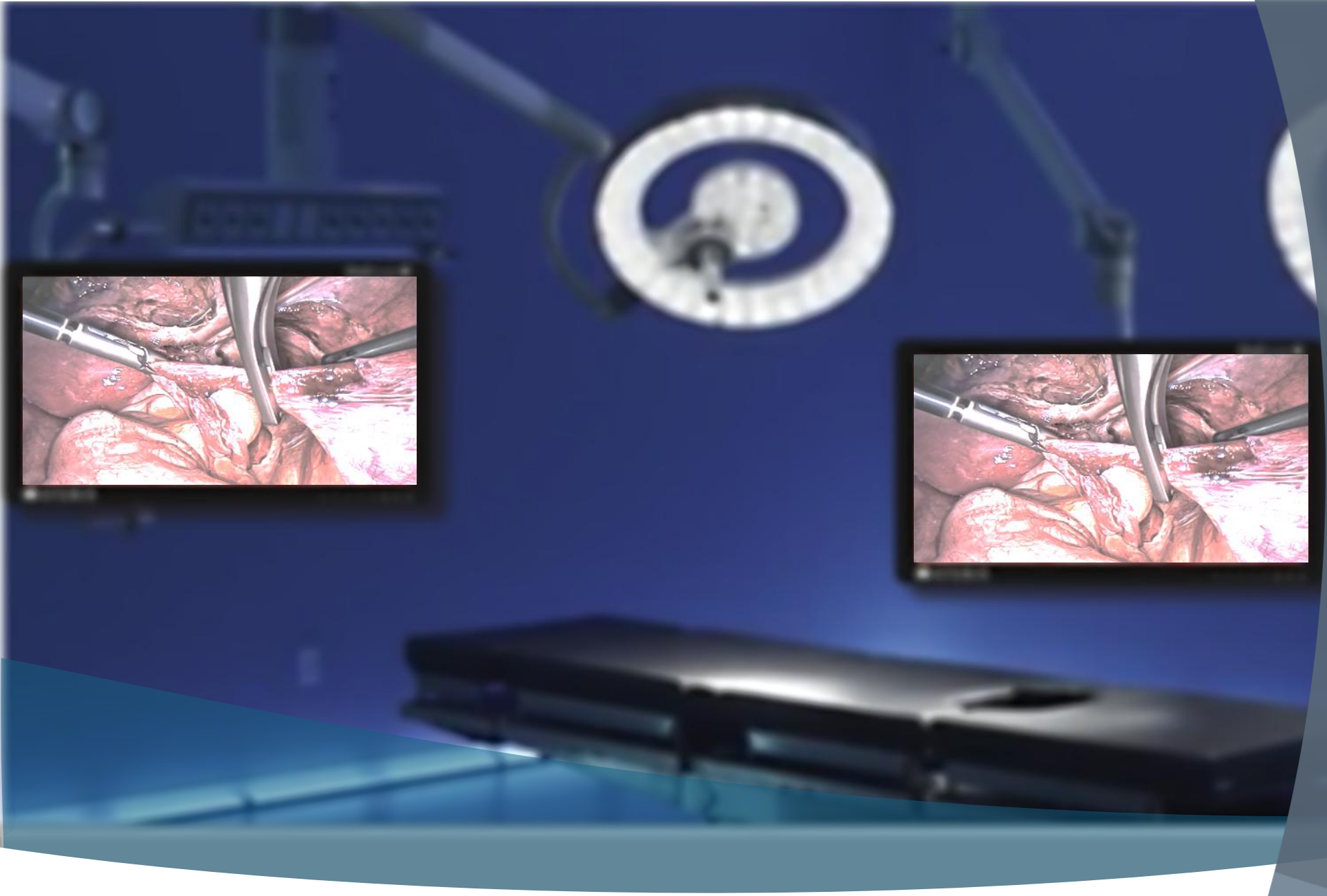

Surgical Display Control

- Create Presets to automatically route/display sources as desired
- Works with Vividimage 32” 4K Surgical Displays

Control the lights, cameras and action!

Comprehensive control of:

- STERIS surgical lights
- Room cameras
- STERIS in-light cameras
- STERIS surgical and wall displays



Local and Remote Technical Support

- System designed for biomed to easily adjust
- Updates through USB
- 24/7 patient-on-table support
- Largest local service force in the US

RemoteCare: STERIS can discretely identify and resolve many system issues remotely through secure VPN connection.
+ Remote updates!

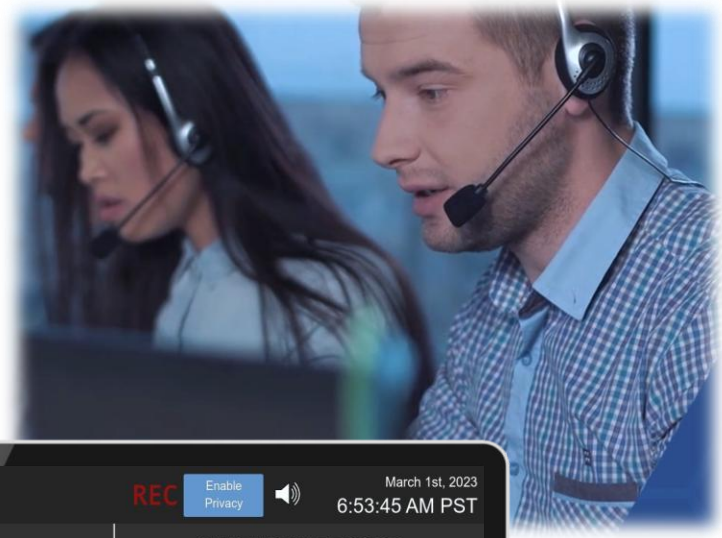



STERIS

HexaVue Focus Integration System

- The **all-in-one** 4K ORI system
- **10** sources, **10** destinations
- All the **essentials**:
  - Image capture/recording
  - Light, camera and PC control
  - Audio control
  - SignatureSuite
  - DualVue
  - Videoconferencing and more!
- Easy to locate in the crowded OR

Powerfully simple.
Simply powerful.

